

TOPDRY Retracting

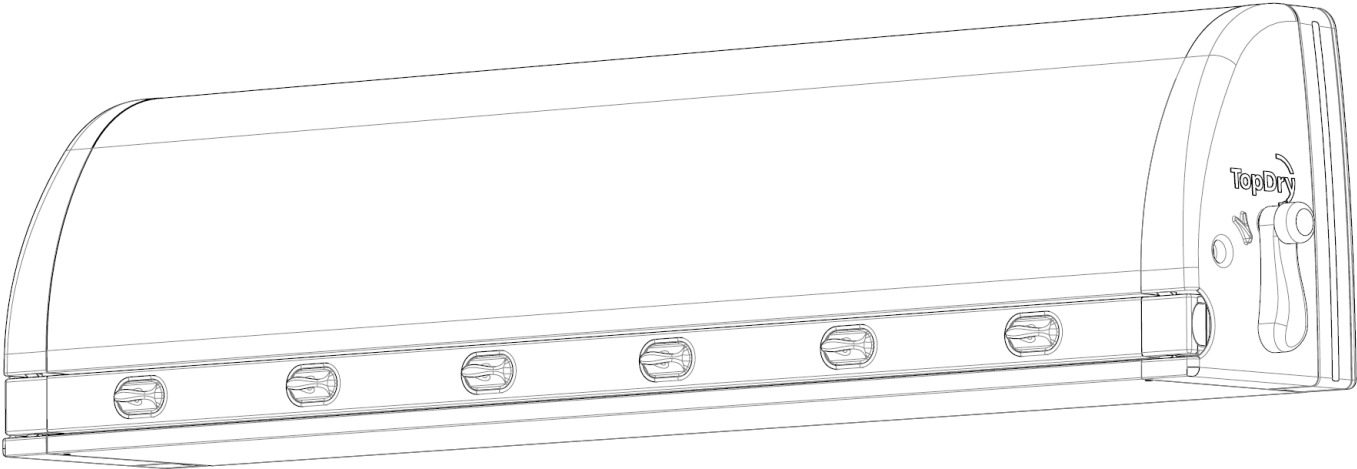

Safety Tips

Only use your clothesline to hang and dry washing.

Remember the clothesline is not a children's toy

Don't use your clothesline if it or the Post Kit is damaged

Available Accessories

05122 - Post Kit

05152 - Mount Bar 6

05132 - Mount Bar 4

Note the following for future reference

Product Name	
Date of purchase:	
Place of purchase:	

Package Contents – Retracting 6

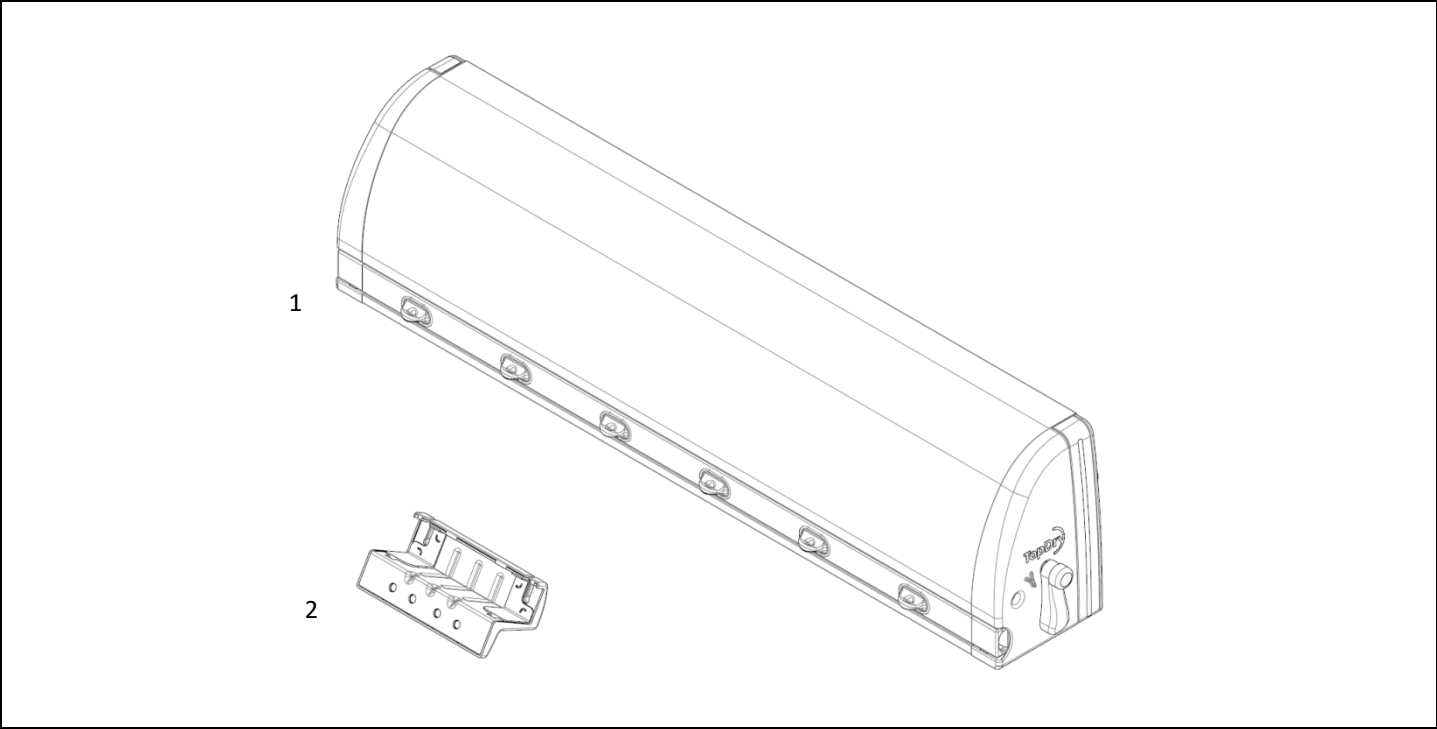

Item	Description	Quantity
1	Cabinet – Retracting 6	1
2	Receiving Bracket	1

Note: An optional ground socket is available that will allow you to remove the post from the ground.

Package Contents – Retracting 4

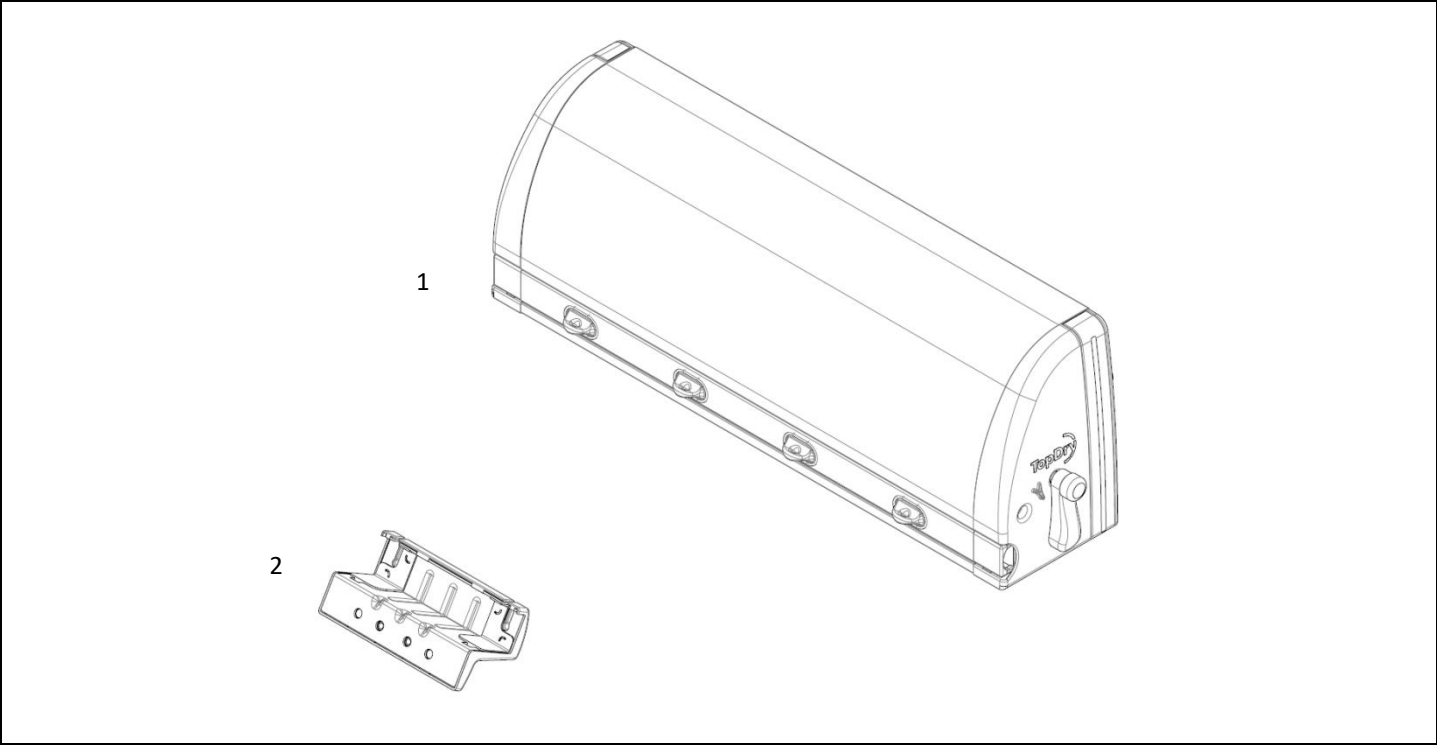

Item	Description	Quantity
1	Cabinet – Retracting 4	1
2	Receiving Bracket	1

1. Choose your mounting method

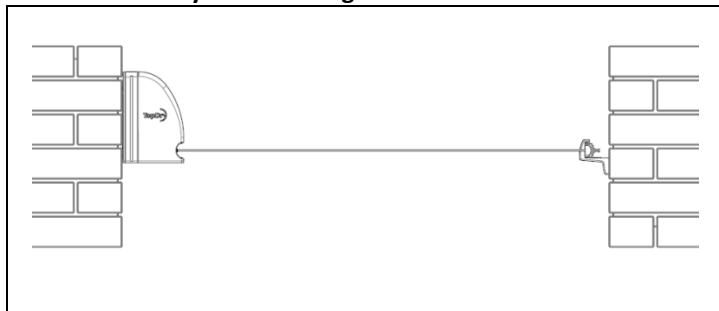

Wall to Wall

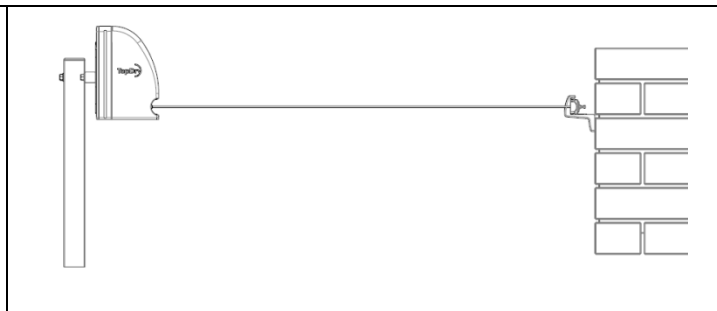

Post to Wall.

Required:

1x Mount Bar Kit

1x Post Kit

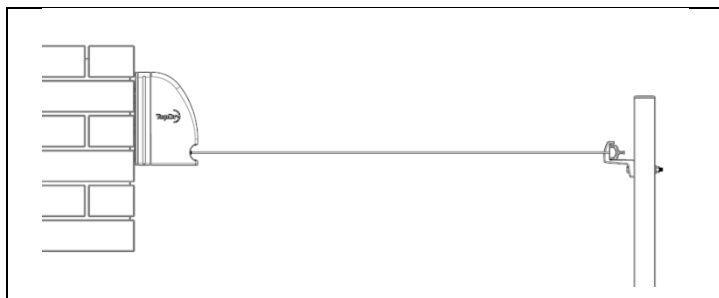

Wall to Post

Required:

1x Post Kit

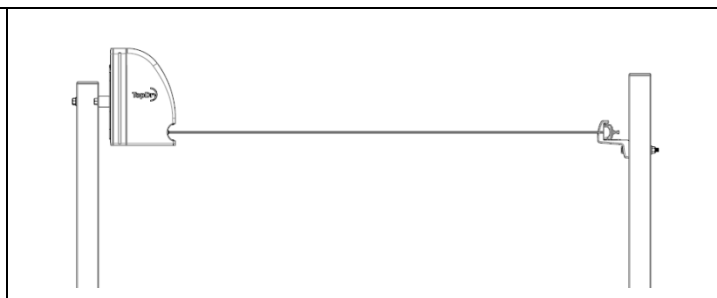

Post to Post

Required:

1x Mount Bar Kit

2x Post Kit

2. Choose Location

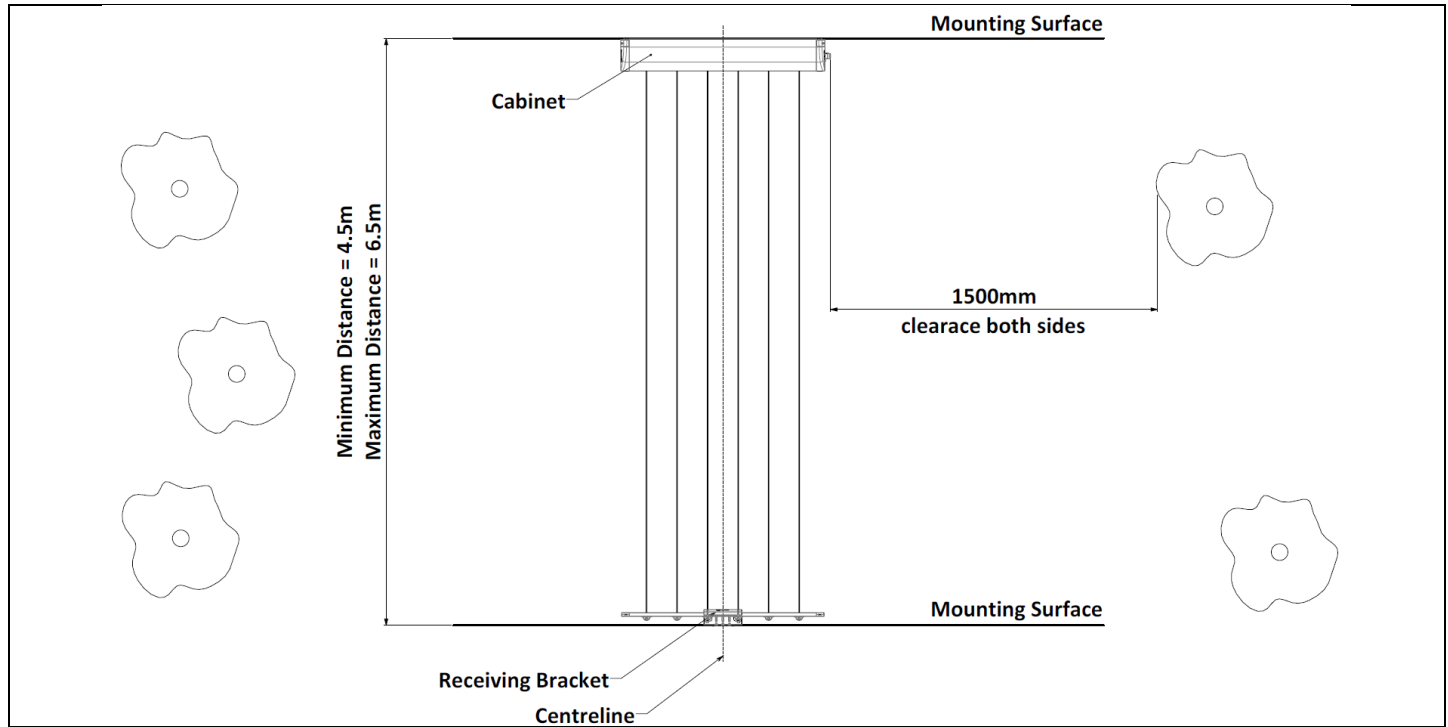

- Allow 1.5m clearance either side.
- Install at least 1600mm from the ground so that large sheets and towels do not touch the ground.
- Make sure both walls are of a solid construction..
- Minimum installation distance is 4.5 metres (between both walls).
- Maximum installation distance is 6.5 metres (between both walls).
- If you do not have wall/s, a post kit can be used and is available separately.

Recommended Installation Height – Wall Mounting

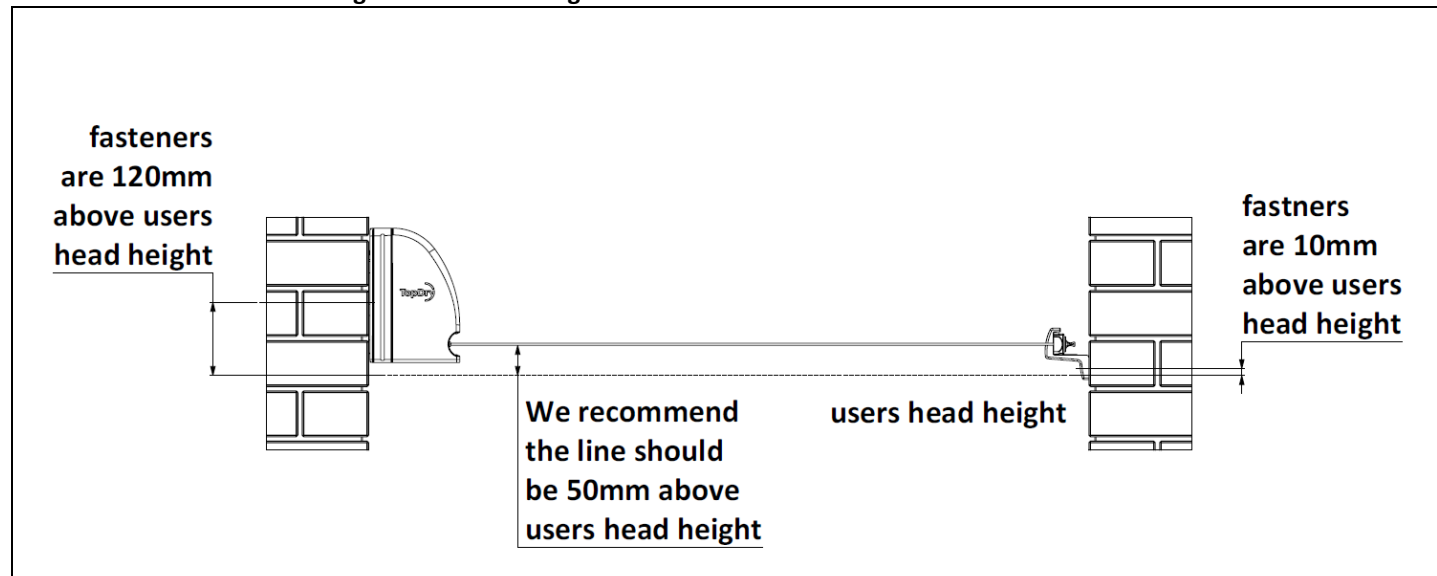

Recommended Installation Height – Post Mounting

top of post
is 170mm
above users
head height

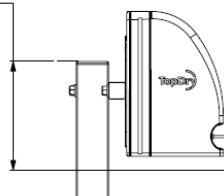

We recommend
the line should
be 50mm above
users head height

top of post
is 185mm
above users
head height

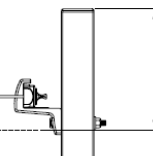

Mounting the Cabinet to a Wall

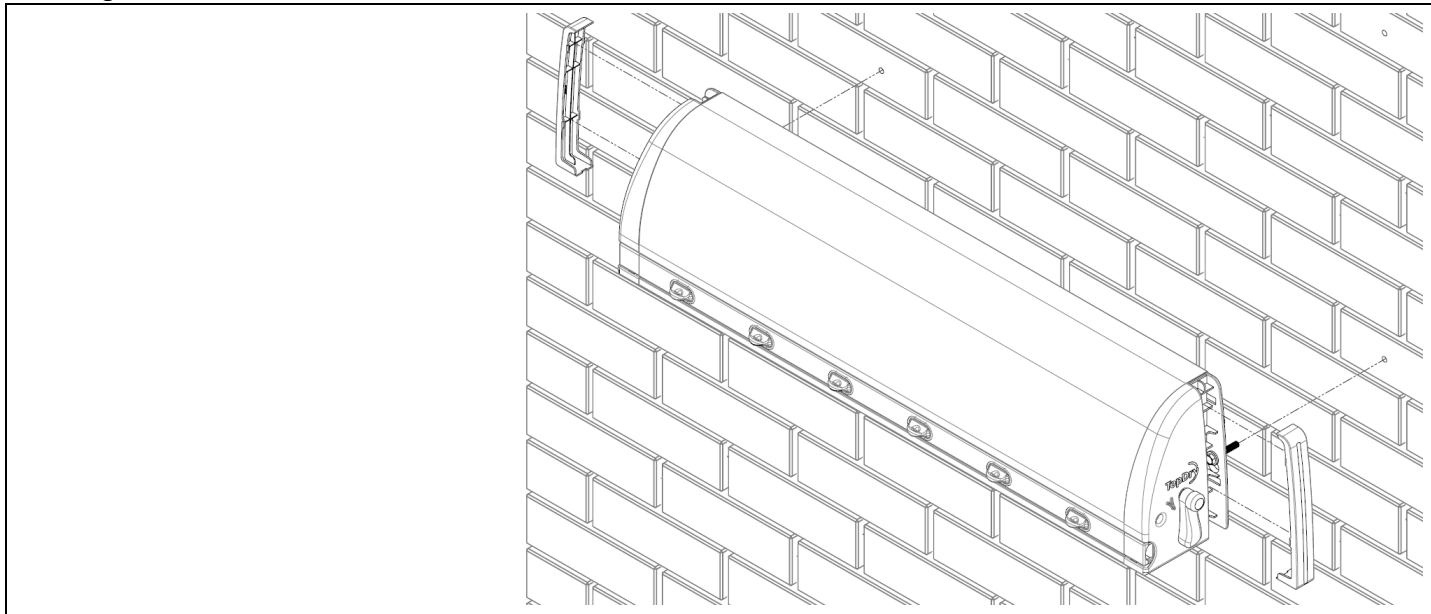

- Use fasteners appropriate to the wall.
- Drill suitable holes in the wall for your fasteners. Referring to the recommended installation heights and using the supplied template as a guide,
- Retracting 6 – Mounting Hole Centres = 890mm
- Retracting 4 – Mounting Hole Centres = 610mm
- Remove the End Caps.
- Tighten fasteners.
- Replace End Caps.

Mounting the Cabinet to a Post

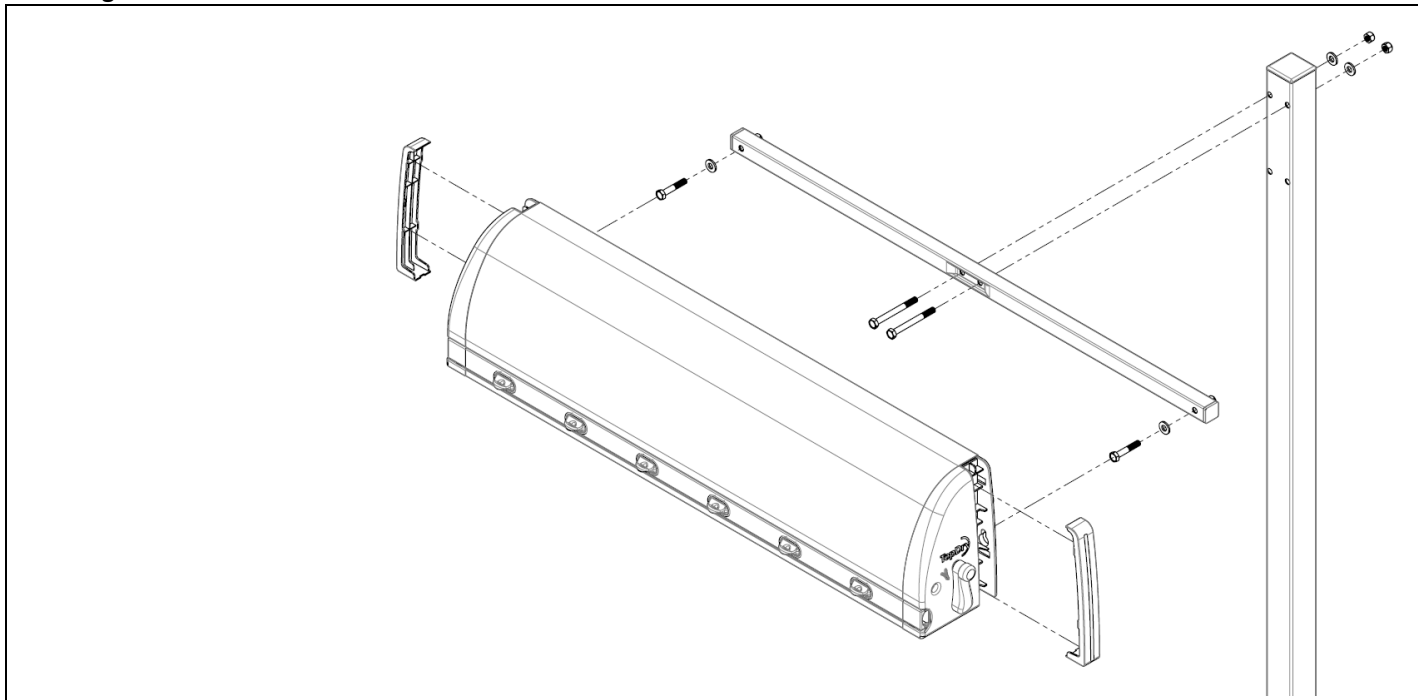

- Install the Post Kit (refer to the instructions supplied with the Post Kit).
- Secure the Mount Bar to the Post Kit (refer to the instructions supplied with the Mount Bar).
- Use the upper pair of holes on the Post Kit.
- Secure the Cabinet to the Mount Bar (refer to the instructions supplied with the Mount Bar).

Mount the Receiving Bracket to a Wall

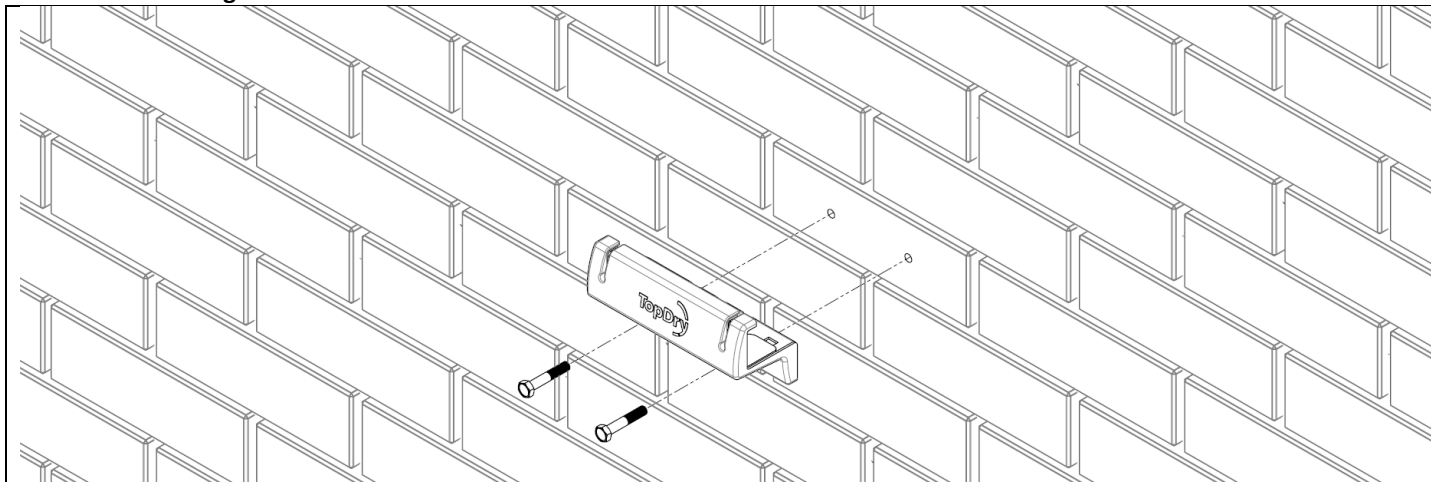

- Use fasteners appropriate to the wall.
- Drill suitable holes in the wall for your fasteners. Referring to the recommended installation heights – try to ensure that the line is horizontal.
- Use the outer holes, spaced 90mm apart.

Mount the Receiving Bracket to a Post

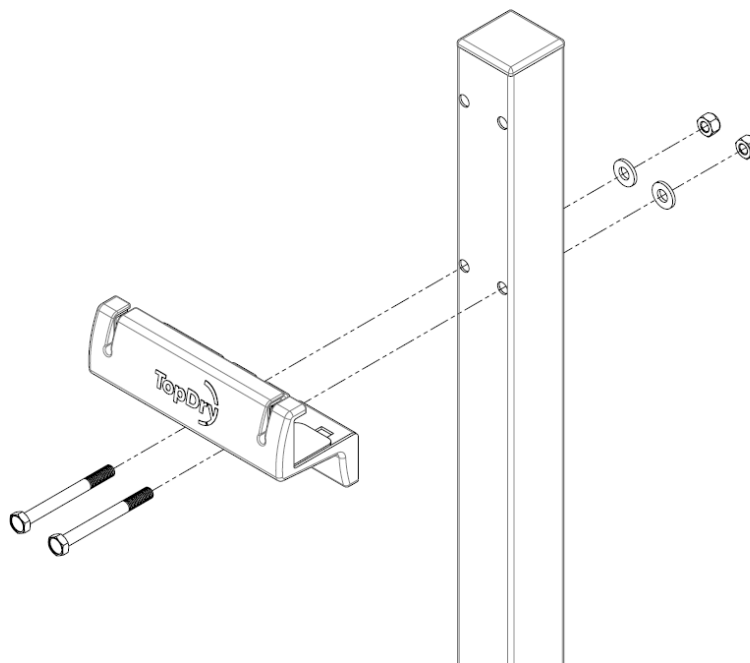

- Use the fasteners supplied with the Post Kit.
- Use the inner holes on the Receiving Bracket.
- Mount the Receiving Bracket to the lower set of holes on the Post Kit.

3. Operating your Retracting Line – Extending the Lines

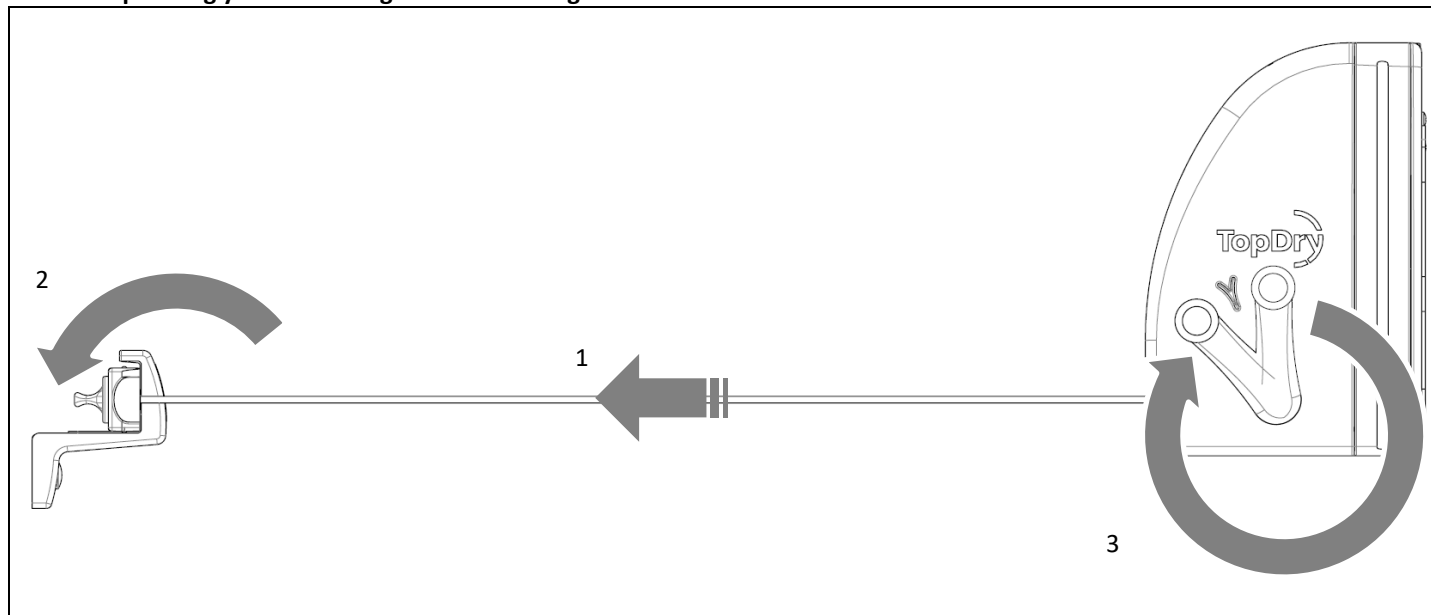

1. Hold either side of the front bar and extend the lines outwards.
2. Hook the Front Bar over the Receiving Bracket – making sure it is centred.
3. Pull out the tensioning lock and rotate the lever around. Push the tensioning lock into the recess.

4. Operating your Retracting Line – Retracting the Lines

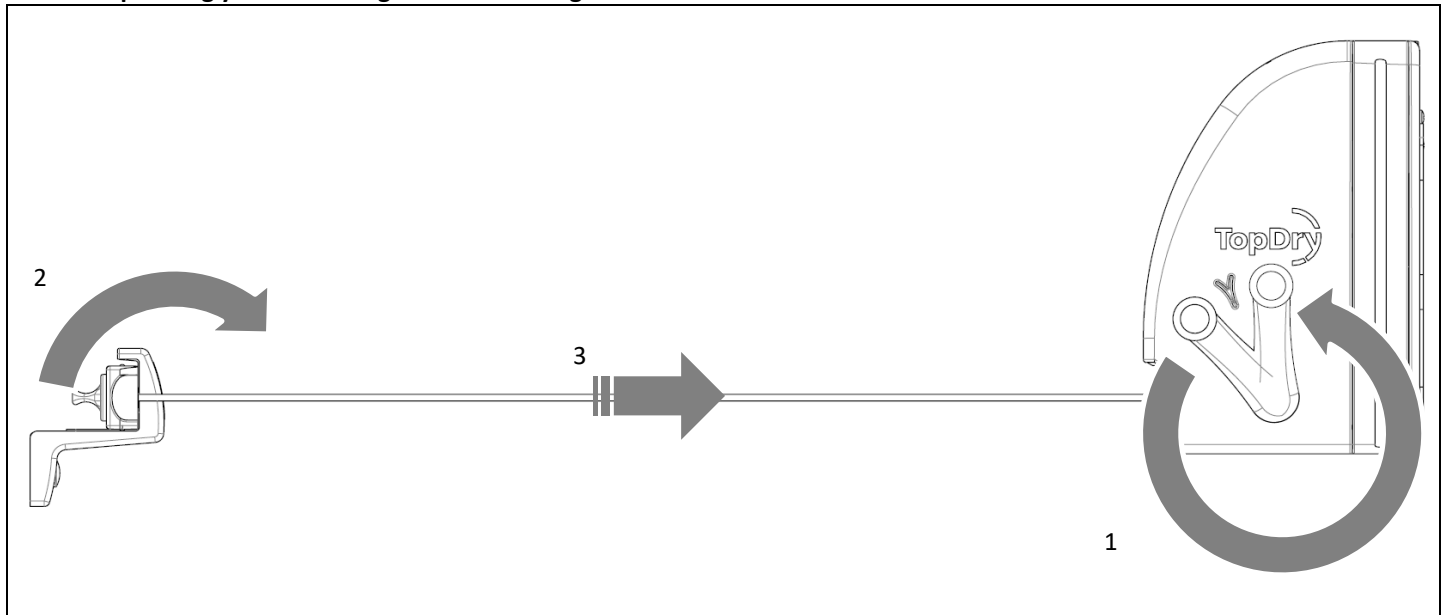

1. Release the tension on the lines but pulling out the tensioning lock and rotating the lever back to its storage position. Push the tensioning lock into the recess.
2. Holding the Front Bar securely, lift it up and over the Receiving Bracket.
3. Gently return the Front Bar to the Cabinet.

WARNING – The lines are under spring tension. Do not let go of the Front Bar until it is stored back in the Cabinet.

5. Using Individual Lines

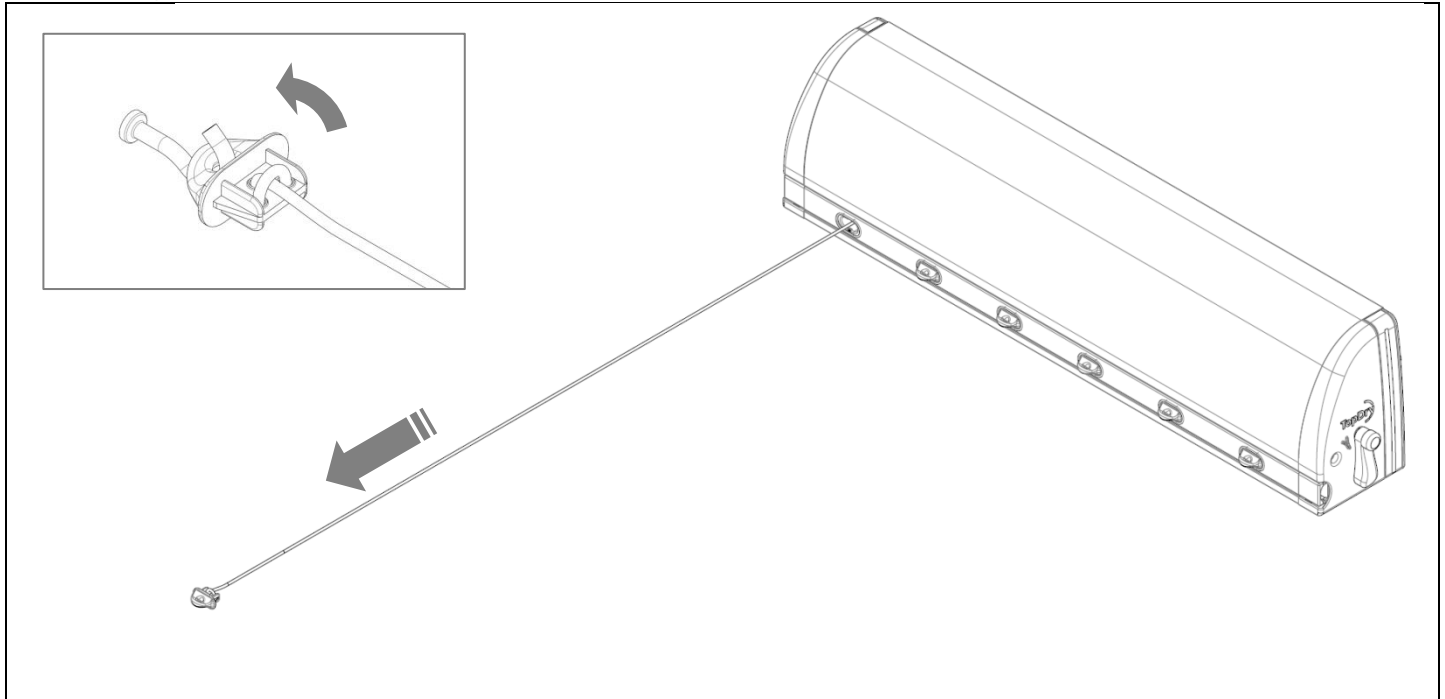

- Pull out individual line lines and attach them to hooks (not supplied). Choose hooks appropriate to your wall with a maximum hook thickness of 6mm.
- After pulling out the line or lines, tension with the tensioning lever.
- Ensure hooks are no closer than 4m, and not further than 6.5m. You can position the hooks to give an alternative line spacing. Try putting them further apart for very large sheets.

Warranty - Terms and Conditions

Any claim under this warranty must be made within ten years of the date of purchase of the product. Please note that the PVC line is only covered for 12 months from date of purchase.

To make a claim under the warranty, take the product (with proof of purchase) to any Bunnings store (see www.bunnings.com.au for store locations).

Sales Force National Pty Ltd (t/a Zenexus) bears reasonable, direct, expenses of claiming under the warranty. You may submit details and proof into any Bunnings store for consideration.

The warranty covers manufacturer defects in materials, workmanship and finish under normal use.

This warranty is provided in addition to other rights and remedies you may have under law: our goods come with guarantees which cannot be excluded under the Australian Consumer Law. You are entitled to replacement or refund for a major failure and to compensation for other reasonably foreseeable loss or damage. You are also entitled to have the goods repaired or replaced if the goods fail to be of acceptable quality and the failure does not amount to a major failure. If the clothesline is repaired or partly replaced under warranty the original warranty will not be extended.

The warranty excludes damage resulting from product misuse or product neglect. The warranty covers domestic use only and does not apply to commercial applications.

This warranty is given by Sales Force National Pty Ltd (t/a Zenexus), ABN: 60 110 379 587. Phone: 1300 734 714 (AU), 0800 800 040 (NZ). E-mail: customerservice@zenexus.com.au, customerservice@zenexus.co.nz. Website: www.zenexus.com.au

WARRANTY EXCLUSIONS

Fading due to weather exposure or damage to the frame and line through accident misuse or negligence.